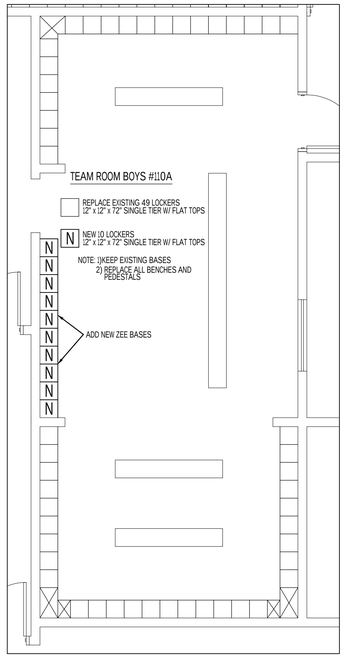

PROPOSED TEAM ROOM- BOYS #110A
1/4"= 1'-0"

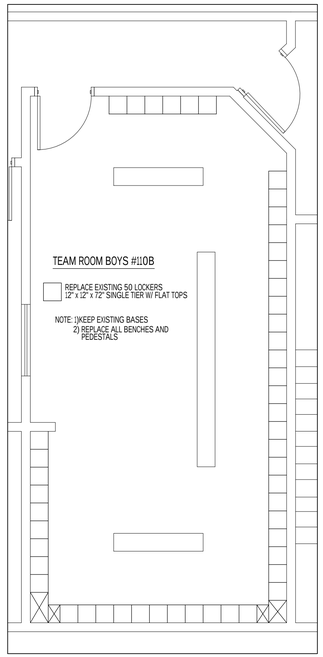

PROPOSED TEAM ROOM- BOYS #110B
1/4"= 1'-0"

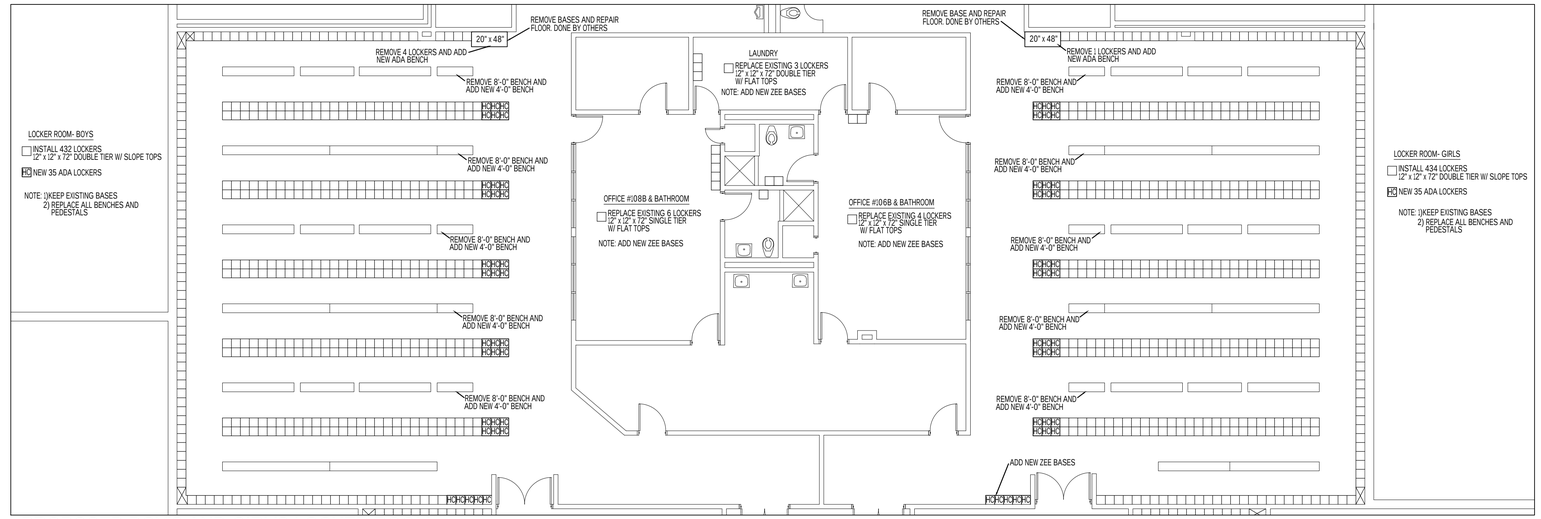

PROPOSED BOY'S AND GIRL'S LOCKER ROOM
1/8"= 1'-0"

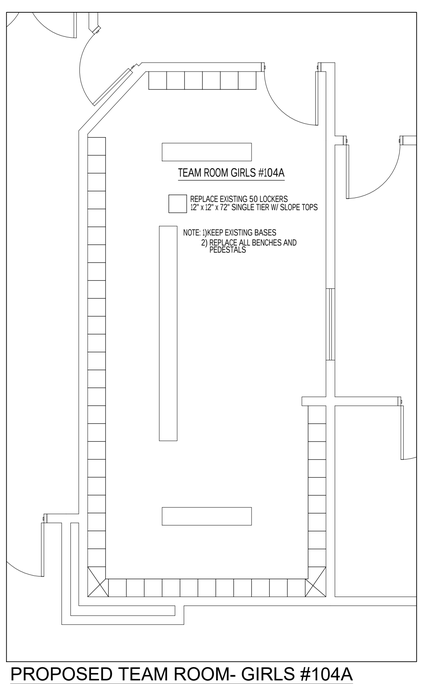

PROPOSED TEAM ROOM- GIRLS #104A
1/4"= 1'-0"

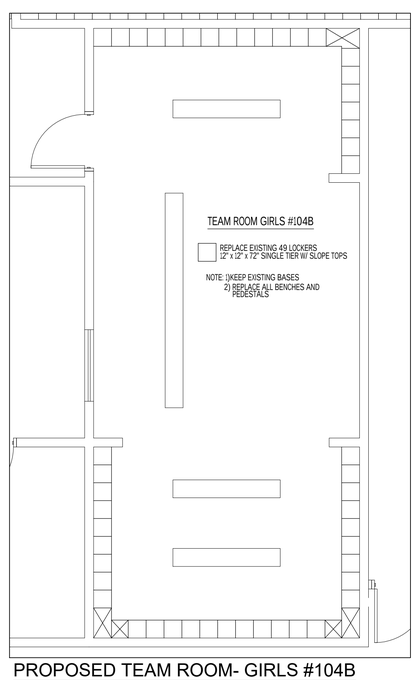

PROPOSED TEAM ROOM- GIRLS #104B
1/4"= 1'-0"

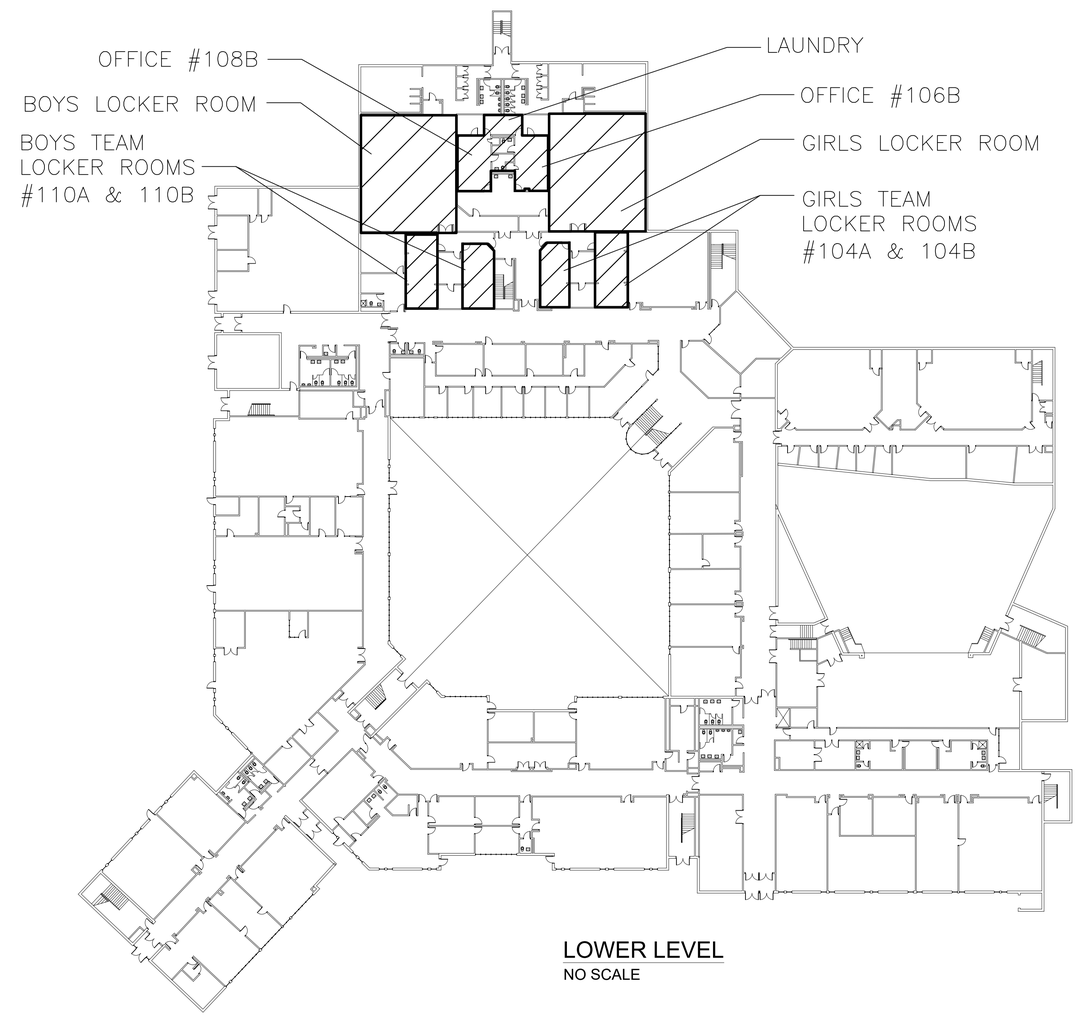

LOWER LEVEL
NO SCALE

Montgomery County Public Schools

PROJECT NAME:

Quince Orchard High School

15800 Quince Orchard Rd
Gaithersburg, MD 20878

New Lockers

ISSUED FOR:

DATE	DESCRIPTION
2/28/20	BID SET

PROJECT NO:

SCALE: AS SHOWN

DRAWN BY:

CHECKED BY:

SHEET TITLE:

SHEET NO:

A1